

PLAN SHOWING THE PROPOSED CONSTRUCTION OF DWELLING HOUSE AT NEW DOOR NO. 20, OLD NO. 8/2, 3rd CROSS STREET, V.O.C. NAGAR BEARING T.S. NO. 47/13 Pt. BLOCK NO.12, OF AYANAVARAM VILLAGE, CORPORATION OF CHENNAI ZONE - V DIVISION 68.

SCALE: 1" = 8'-0" (1:96)

GMDA "A" CHANNEL
 C.No. A2/22 795/2003
 Scrutiny Plan 13/11 Revised Plan
 P.A.I. 13/11
 A.P.

SCHEDULE OF JOINERIES

D1 DOOR	3'8" x 7'0" (1.00 x 2.13)
D2 DOOR	3'0" x 7'0" (0.91 x 2.13)
W1 WINDOW	2'6" x 6'6" (0.76 x 1.98)
W2 WINDOW	4'0" x 4'0" (1.22 x 1.22)
W3 WINDOW	3'0" x 4'0" (0.91 x 1.22)
W4 WINDOW	3'0" x 3'0" (0.91 x 0.91)
V VENTILATOR	3' x 2'0" (0.91 x 0.61)

COLOUR INDEX

PROPOSED	
ROADS	
SITE BOUNDARY	

AREA DETAILS

	SQFT.	SQM.
PLOT EXTENT	480	41.82
PLINTH AREA G.F.	190	17.66
P.F.	165	15.30
Total	355	33.0
PLOT COVERAGE	64%	F.S.I. 0.79

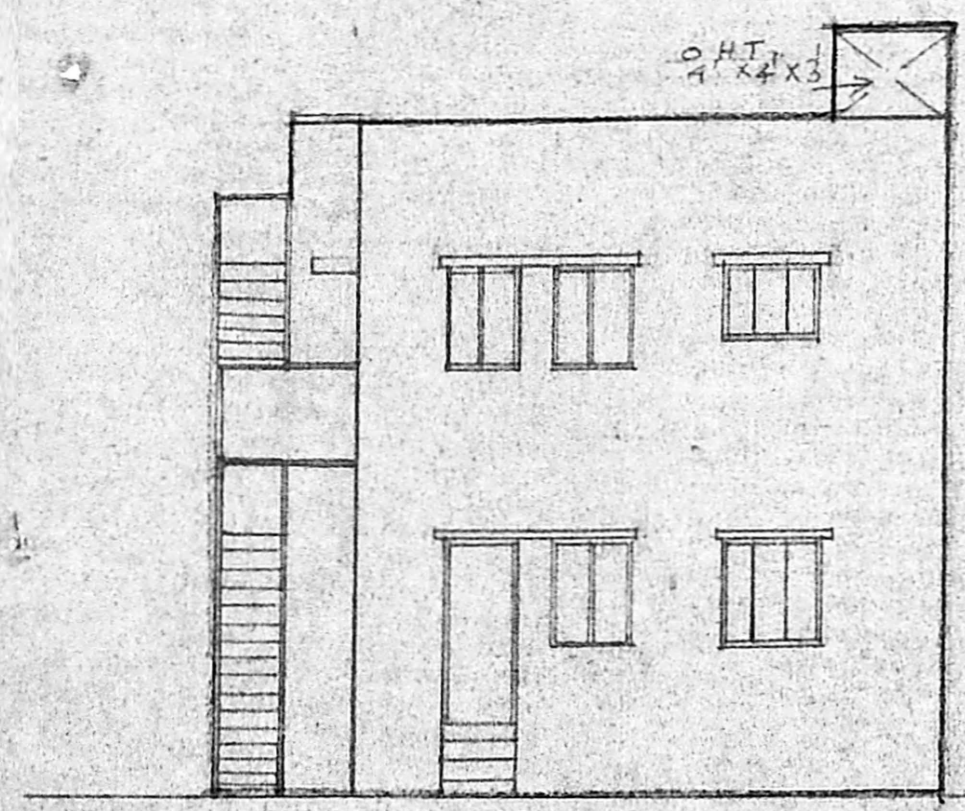

ELEVATION

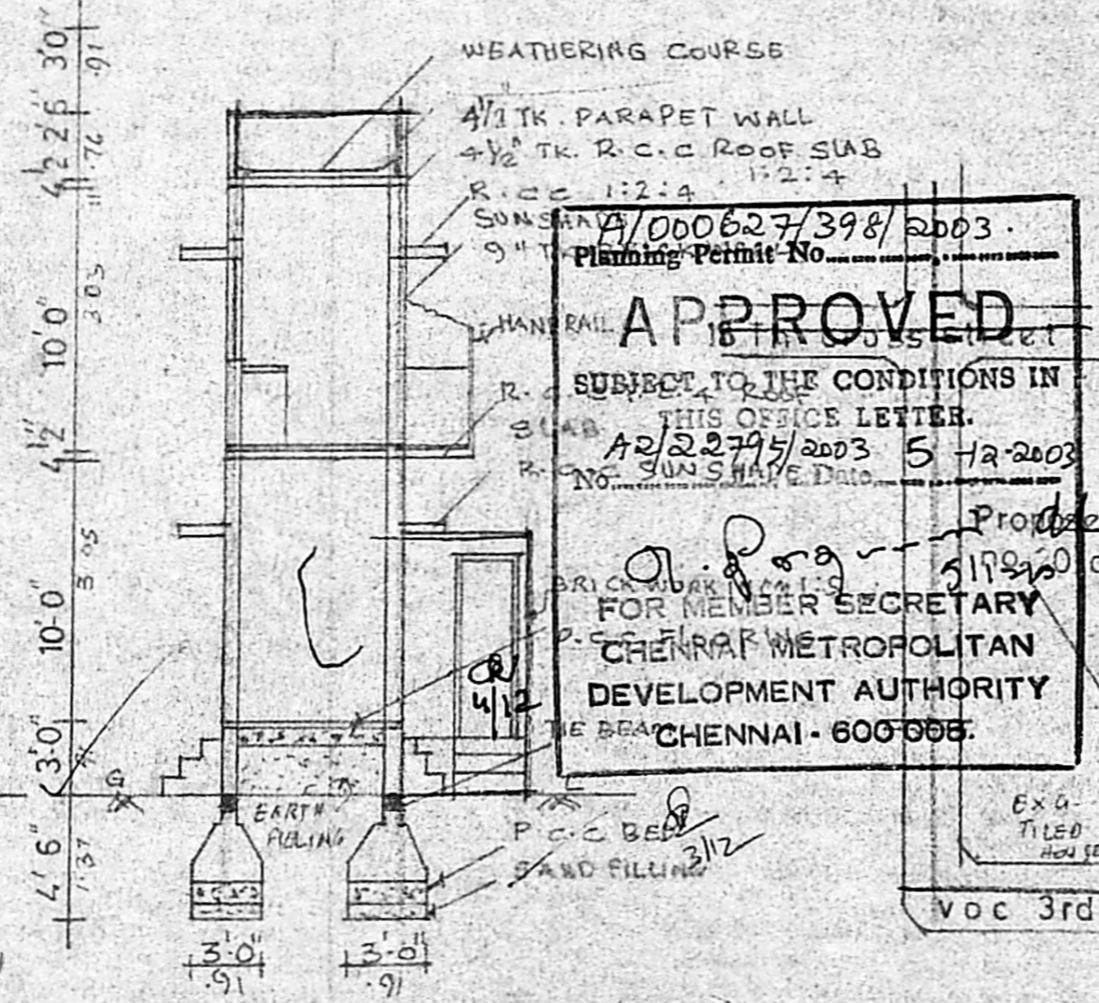

SECTION ON A B

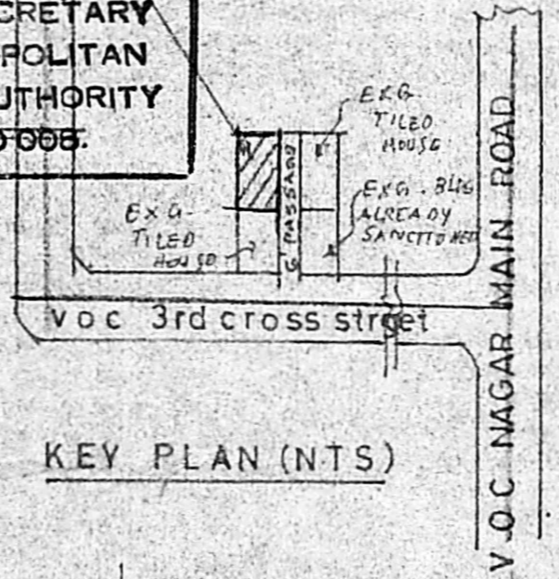

KEY PLAN (NTS)

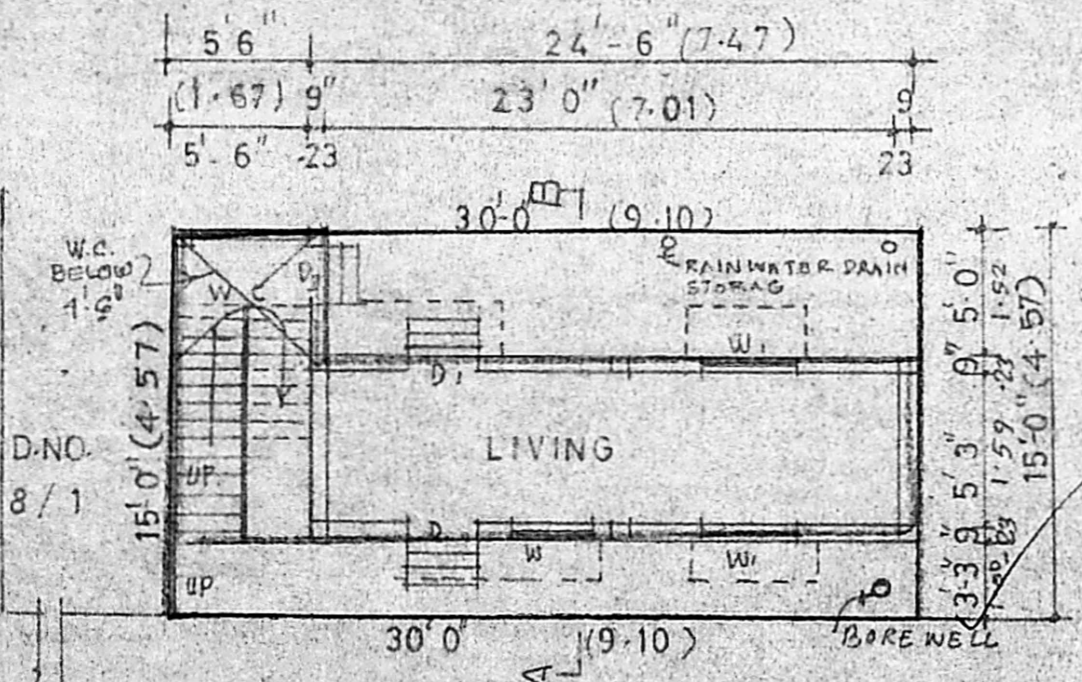

GROUND FLOOR PLAN / SITE PLAN

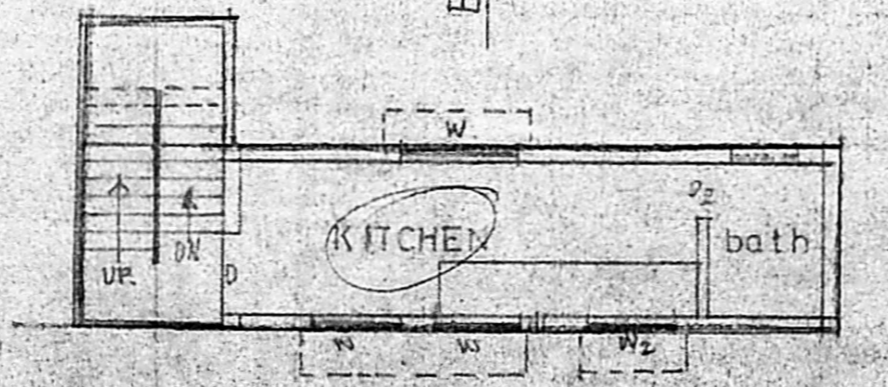

FIRST FLOOR PLAN

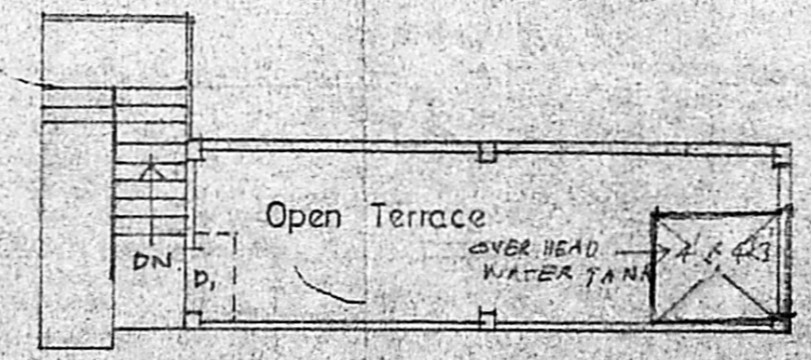

OPEN TERRACE PLAN

APPROVED OFFICE COPY

SUBJECT TO THE CONDITIONS IN THIS OFFICE LETTER.

A2/22795/2003 5-12-2003

FOR MEMBER SECRETARY
 CHENNAI METROPOLITAN
 DEVELOPMENT AUTHORITY
 CHENNAI - 600 005.

(Signature)

(B. Srinivasan)
 Owner's Signature

(Signature)

K. RAVI,
 Licensed Surveyor Class II (Regn. No. 736)
 CORP. DIVISION OF CHENNAI,
 Plot No. 3, 1st Main Pathy Colony,
 St. Thomas Mount, Chennai - 600 016.

Licensed Surveyor

EXISTING V.O.C. 3RD CROSS ST.